

NOTICE!!

These documents have been scanned!

Do not place un-scanned documents beneath this notice!

Do not remove this notice from this file!

GPO Jacket No. 560-102
Print Order 61540
Rise Business Services, LLC
Job=AZ15 4/26/2019



Box Number= AZ15003



Claim Begin-End: AMC448783-AMC448784

1 Initial Receipt



AZ15003-24

AMC450400-AMC453366

United States Department of the Interior
Bureau of Land Management
 DIV OF LANDS, MINRLS & ENERGY
 ONE N CENTRAL AVE
 PHOENIX, AZ 85004 -4427
 Phone: 602-417-9200

Receipt

No: 4075826

Transaction #: 4187726	
Date of Transaction: 01/30/2018	
CUSTOMER:	
JOHN PEMBERTON 4035 ROMA RD KINGMAN, AZ 86401-8501 US	

ENTERED
 JAN 31 2018
 BY: *RAM*

LINE #	QTY	DESCRIPTION	REMARKS	UNIT PRICE	TOTAL
1	2.00	LOCATABLE MINERALS / MINING CLAIMS-NEW, UNADJUD, ONE OR MORE AUTH NOS / NEW MINING CLAIM PROCESSING FEE CASES: AMC448783/\$20.00, AMC448784/\$20.00		- n/a -	40.00
2	2.00	LOCATABLE MINERALS / MINING CLAIMS-NEW, UNADJUD, ONE OR MORE AUTH NOS / NEW MINING CLAIMS LOCATION FEE CASES: AMC448783/\$37.00, AMC448784/\$37.00		- n/a -	74.00
3	2.00	LOCATABLE MINERALS / MINING CLAIMS-NEW, UNADJUD, ONE OR MORE AUTH NOS / NEW MINING CLAIMS MAINTENANCE FEE CASES: AMC448783/\$155.00, AMC448784/\$155.00		- n/a -	310.00
TOTAL:					\$424.00

PAYMENT INFORMATION			
1	AMOUNT:	424.00	POSTMARKED: N/A
	TYPE:	CHECK	RECEIVED: 01/30/2018
	CHECK NO:	2529	
	NAME:	GIBSON, TERRY 10040 E LAN DR KINGMAN AZ 86401-8501 US	

REMARKS

This receipt was generated by the automated BLM Collections and Billing System and is a paper representation of a portion of the official electronic record contained therein.

NOTICE!!

These documents have been scanned!

Do not place un-scanned documents beneath this notice!

Do not remove this notice from this file!

GPO Jacket No. 560-102
Print Order 61540
Rise Business Services, LLC
Job=AZ15 4/26/2019



Box Number= AZ15003



Claim Begin-End: AMC448783-AMC448784

2 Correspondence



AZ15003-24

AMC450400-AMC453366

**NO
DOCUMENTS
FOUND**

NO DOCUMENTS FOUND
NO DOCUMENTS FOUND

NOTICE!!

These documents have been scanned!

Do not place un-scanned documents beneath this notice!

Do not remove this notice from this file!

GPO Jacket No. 560-102
Print Order 61540
Rise Business Services, LLC
Job=AZ15 4/26/2019



Box Number= AZ15003



Claim Begin-End: AMC448783-AMC448784

3 Transfers



AZ15003-24

AMC450400-AMC453366

**NO
DOCUMENTS
FOUND**

NO DOCUMENTS FOUND
NO DOCUMENTS FOUND

NOTICE!!

These documents have been scanned!

Do not place un-scanned documents beneath this notice!

Do not remove this notice from this file!

GPO Jacket No. 560-102
Print Order 61540
Rise Business Services, LLC
Job=AZ15 4/26/2019



Box Number= AZ15003



Claim Begin-End: AMC448783-AMC448784

4 Annual Filings



AZ15003-24

AMC450400-AMC453366

448783

MAINTENANCE FEE PAYMENT

Claimant Name: JOHN PEMBERTON
Address: 10040 LAN
City: KINGMAN State: AZ Zip: 86401
Telephone: (928) 530-2751
E-mail address: JHP.1930@YAHOO.COM
Signature: [Handwritten Signature]

UPDATED
6/19/18
RAM

RECEIVED
BLM AZ STATE OFFICE
2018 JUN 18 P 2 29
PHOENIX, ARIZONA
BLM
Date
Stamp

Check here if this is a change of address.

LINE NO.	AMC NUMBER	CLAIM/SITE NAME	COUNTY RECORDER DATA (If available)	TWP	RNG	SEC
1	448783	IRISH MARIA	FEE # 2017062371	26N	15W	17,18
2	448784	MAMIE MAY	FEE # 2017062372	26N	15W	17
3						
4						
5						
6						
7						
8						
9						
10						

List additional claims on Form MCF114.

Bureau of Land Management
Arizona State Office
www.blm.gov/az/

No. of Claims*: _____ x \$155 = _____
Check No: _____ Init. _____
Receipt No.: 419 2396
For BLM Use Only

* \$155 per lode mining claim, mill site, or tunnel site; and \$155 for each 20 acres or portion thereof for each placer mining claim.

Form: MCF112
Revised July 2014

This form is available from the Arizona Geological Survey and may be reproduced.

ENTERED
JUN 19 2018
BY: RAM

JOHN PEMBERTON
10040 KAN
KINGSMAN, AZ 86901

LAS VEGAS NV 890

15 JUN 2008 PM 3 L



ARIZONA STATE OFFICE BLM
ONE NORTH CENTAL AVE ST 800
PHOENIX, AZ 85004-4427

RECEIVED
BLM AZ STATE OFFICE
2008 JUN 18 P 2:29
PHOENIX, ARIZONA

85004-442700

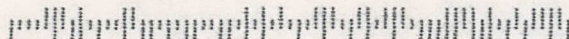

**United States Department of the Interior
Bureau of Land Management
DIV OF LANDS, MINRLS & ENERGY
ONE N CENTRAL AVE
PHOENIX, AZ 85004 -4427
Phone: 602-417-9200**

Receipt

No: 4192396

Transaction #: 4307101	
Date of Transaction: 06/18/2018	
CUSTOMER:	
JOHN PEMBERTON 10040 E LAN DR KINGMAN, AZ 86401-7936 US	

LINE #	QTY	DESCRIPTION	REMARKS	UNIT PRICE	TOTAL
1	1.00	LOCATABLE MINERALS / MINING CLAIMS- NOT NEW-UNADJUD, ONE AUTH NO. ONLY / MINING CLAIM MONEY RECEIVED CASES: AMC448783/\$310.00	MAINT 2019/2	- n/a -	310.00
TOTAL:					\$310.00

PAYMENT INFORMATION			
1	AMOUNT:	310.00	POSTMARKED: N/A
	TYPE:	CHECK	RECEIVED: 06/18/2018
	CHECK NO:	98	
	NAME:	PEMBERTON, JOHN 10040 E LAN DR KINGMAN AZ 86401-7936 US	

REMARKS

This receipt was generated by the automated BLM Collections and Billing System and is a paper representation of a portion of the official electronic record contained therein.

NOTICE!!

These documents have been scanned!

Do not place un-scanned documents beneath this notice!

Do not remove this notice from this file!

GPO Jacket No. 560-102
Print Order 61540
Rise Business Services, LLC
Job=AZ15 4/26/2019



Box Number= AZ15003



Claim Begin-End: AMC448783-AMC448784

5 Miscellaneous



AZ15003-24

AMC450400-AMC453366

**NO
DOCUMENTS
FOUND**

NO DOCUMENTS FOUND
NO DOCUMENTS FOUND

NOTICE!!

These documents have been scanned!

Do not place un-scanned documents beneath this notice!

Do not remove this notice from this file!

GPO Jacket No. 560-102
Print Order 61540
Rise Business Services, LLC
Job=AZ15 4/26/2019



Box Number= AZ15003



Claim Begin-End: AMC448783-AMC448784

6 Location Notices-Amendments and Supporting Documents



AZ15003-24

AMC450400-AMC453366

MINING CLAIM STATUS REPORT

Data Entered: 1/31/18 RAM

MTP Checked By: 1/31/18 RAM

GEO Checked By: 1/31/18 RAM

LEAD SERIAL NUMBER: AMC 448783 thru AMC 448784

NUMBER OF CLAIMS & TYPE:

2 LODE
 _____ PLACER
 _____ ASSOCIATION PLACER
 _____ MILL SITE
 _____ TUNNEL SITE

CHARGES:

Processing Fee @ \$20 = \$ 40
 Location Fee @ \$37 = \$ 74
 Maintenance Fee @ \$155 = \$ 310
 Add'l Maint Fee for Assoc Placer = \$ _____
SUBTOTAL \$ _____
 Other Fees \$ _____
 Other Fees \$ _____
TOTAL \$ 424

TOTAL ACREAGE: _____ Per Claim
(Placer Only)

NUMBER OF LOCATORS: _____

DOCUMENTS RECEIVED VIA: Over-the-Counter [] Mail TIMELY FILED: Yes No []

LEGAL DESCRIPTION: T 26N R 15W SEC 17, 18
 T _____ R _____ SEC _____
 T _____ R _____ SEC _____
 T _____ R _____ SEC _____
 T _____ R _____ SEC _____

BLM [] FOREST SERVICE [] _____ SUBJ TO PL 359: Yes [] No []
WILDERNESS AREA [] _____

SPLIT ESTATE: N/A [] SX [] PX [] OTHER [] _____
SRHA [] Was proper Notice filed if located on SHRA Land? Yes [] No []

RECONVEYED MINERALS ON BLM LAND REQUIRE OPENING ORDER FROM 1944 TO 1993:

Open to Entry On _____ N/A []

COMMENTS/STATUS: VOID [] PARTIALLY VOID [] PVT MINERALS [] WITHDRAWN LANDS []
OTHER [] _____

[] Claimant acknowledges that portions of the following claim(s) site(s) may be void or voidable.

Printed Name of Claimant _____ Signature of Claimant _____

*****FINAL ADJUDICATION*****

DATE 8/6/18 INITIALS JB

AMC 448783

2

FEE# 2017062372

OFFICIAL RECORDS OF MOHAVE COUNTY KRISTI BLAIR, COUNTY RECORDER



12/26/2017 03:55 PM Fee: \$10.00

PAGE: 1 of 2

LOCATION NOTICE FOR LODE MINING CLAIM

Amendment BLM Serial # _____

NOTICE IS HEREBY GIVEN that the MAMIE MAY lode mining claim has been located

by JOHN H. PEMBERTON whose current mailing address is 4035 ROMA KINGSMAN AZ. 86409

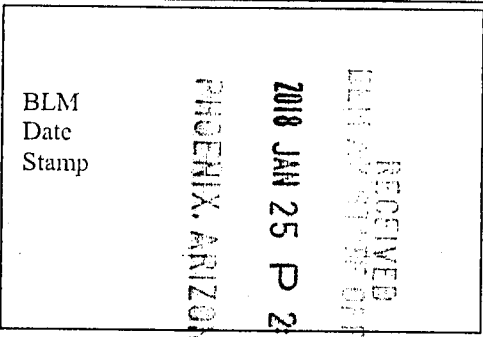

The general course of this claim is SE - NW and it is situated in MOHAVE County, Arizona. This claim is 1500 feet in length and 327-600 feet in width.

11.6 Total Claim Acreage. This claim runs from the location monument on which this location notice is posted on the centerline of the claim approximately 180 feet in a SW direction to the NE end line and 180 feet in a NE direction to the NE end line. This claim is marked by six monuments, one at each corner and one at the center of each end line of the claim.

The location monument on which this notice is posted is situated within Section 17, Township 26N, Range 15 W, Gila Salt River Base and Meridian, Arizona and this claim encompasses portions of the following quarter section(s), section(s), Township(s) and Range(s) 17, 26N 15W

Gila Salt River Base and Meridian, Arizona.

The locality of this claim with reference to some natural object or permanent monument and additional information (if any) concerning its locality are as follows: 180' w of MINE TUNNEL

The above information is shown on the attached map.

DATED AND POSTED on the ground this 26 day of DEC, 20 17.

LOCATOR(s) AGENT

Print Name(s) JOHN H. PEMBERTON

Signature(s) [Handwritten Signature]

Form MCF100 Revised July 2014

AHC448784

ARIZONA MINING CLAIM FORMS

The forms in this open-file report may be reproduced for filing with the U.S. Bureau of Land Management and the County Recorders offices. While these are not officially designated forms, they meet the statute requirements of these two agencies. The Arizona Geological Survey (AZGS) provides these as a courtesy to Arizona's mining community.

- MCF100 Location Notice for Lode Mining Claim
- MCF100a Claim Map
- MCF102 Location Notice for Placer Mining Claim
- MCF108 Affidavit of Performance of Annual Work
- MCF110 Notice of Intent to Hold Mining Claims/Sites
- MCF112 Maintenance Fee Payment
- MCF114 Supplemental Attachment (for additional claims)
- MCF116 Notice of Non-liability for Labor and Materials Furnished
- MCF120 Quit Claim Deed

RECEIVED
2018 JAN 25 2:40
PHOENIX, ARIZONA

The Bureau of Land Management's *Maintenance Fee Waiver Certification* form 3830-2 is located at:
www.blm.gov/pgdata/etc/medialib/blm/az/pdfs/Par.5345.File.dat/3830-002%20Waiver.pdf.
New in 2014. Pay your annual mining claim maintenance fees online at:
www.blm.gov/payportal/home.html.

The following is a brief summary of the filing process for Federal mining claims.

Mineral rights can be obtained on State or Federal lands that are open to mineral entry. Mining claims, leases, and mineral material sales apply to Federal Lands. Prospecting permits, leases, and material sales apply to State Trust Land. The process is complex, but can be accomplished by the average citizen.

Mining claims cannot be used as a residence or home site. Under the current moratorium on patenting claims, no title to the land can be obtained.

The initial claim fees for locating a federal mining claim are about \$10 at the County Recorder's offices and \$212 total filing and first year maintenance fees paid to the Bureau of Land Management.

The steps in acquiring mineral rights are generally as follows:

- 1) Find an area of interest and determine its legal description (i.e. Township, Range, Section, etc.)
- 2) Determine surface and subsurface ownership status as explained in Arizona Dept. of Mines and Mineral Resources (ADMMR) Special Report SR23, *Manual for Determination of Status and Ownership, Arizona Mineral and Water Rights*.
- 3) Acquire and maintain mineral rights as described in ADMMR Special Report SR12, *Laws and Regulations Governing Mineral Rights in Arizona* and *Arizona Mining Permitting Guide 2011*
http://repository.azgs.gov/uri_gin/azgs/dlio/1128

The above publications may be obtained from Arizona Geological Survey on line repository at <http://repository.azgs.gov> or perused at the Survey's offices.

TRUE NORTH



MINING CLAIM MAP

1 mile

Lode Placer ()
Millsite ()

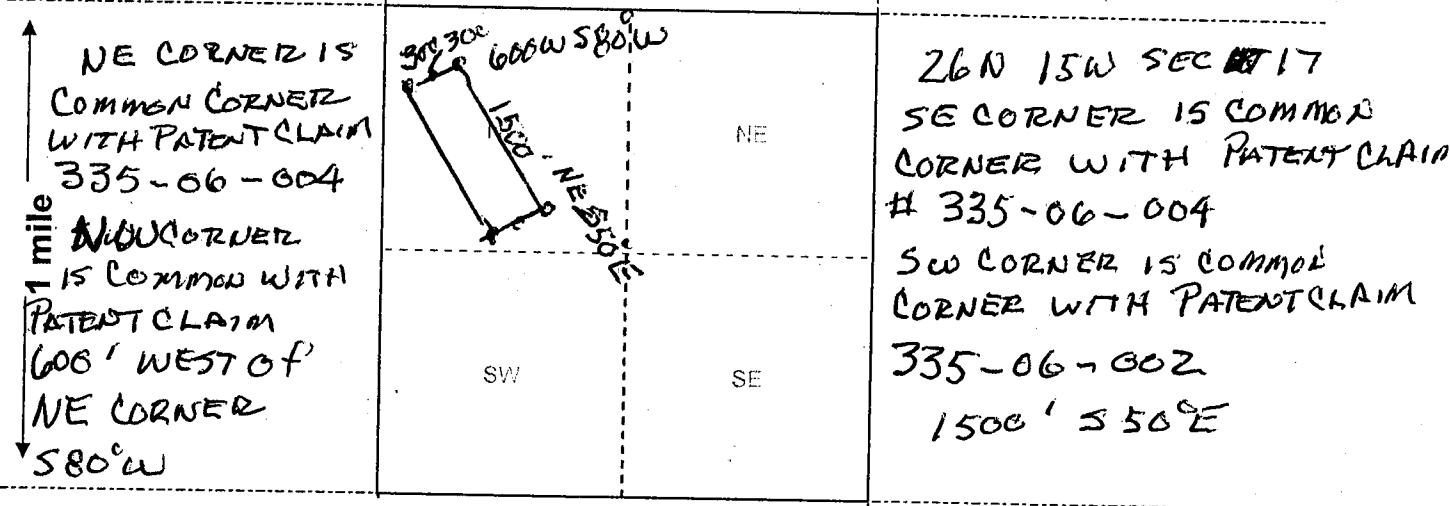

Scale: 1" = 2000 feet



1. The above map depicts the MAMIEMAY mining claim, which is located in Section (s) 17, Township 26 N, Range 15 W, Gila and Salt River Base and Meridian, MOHAVE County, Arizona. Total claim acreage is 11.60

2. The type of corner and location monuments used are as follows: 2x2 STAKES

3. The bearings and distances in degrees and feet between claim corners and to a public land survey monument are as depicted on the map.

4. If the claim is a placer or millsite claim with exterior limits conforming to legal subdivisions of the public survey, provide a legal description of the claim _____

RECEIVED
2018 JAN 25 P 2:10
PHOENIX ARIZONA

Form MCF100a
Revised July 2014

AMC448184

LOCATION NOTICE FOR PLACER MINING CLAIM

~~Amendment~~ BLM Serial # AMC 439947

NOTICE IS HEREBY GIVEN that the IRISH MAFIA

JOHN H. PEMBERTON placer mining claim has been located by

whose current mailing address is 4035 ROMA RD KINGMAN, ARIZONA 86409

BLM
Date
Stamp

The general course of this claim is SE - NW and it is situated in MOHAVE

County, Arizona. This claim is 1500 feet in length and 600 feet in width.

36 Total Claim Acreage. This claim runs from the location monument on which this location notice is posted at the NE corner of the claim approximately 300 feet in a NW direction to the 300 end line and 1500 feet in a SW direction to the SE end line. This claim is marked by four monuments, one at each corner of the claim.

The location monument on which this notice is posted is situated within Section 1718, Township 26 N, Range 15 W, Gila Salt River Base and Meridian, Arizona. This claim encompasses portions of the following legal subdivision(s) if located by legal subdivision or the following quarter section(s), section(s), Township(s) and Range(s) S17 E18

_____, Gila Salt River Base and Meridian, Arizona.
The locality of this claim with reference to some natural object or permanent monument and additional information (if any) concerning its locality are as follows: _____

_____. The above information is shown on the attached map.
DATED AND POSTED on the ground this _____ day of _____, 20____

LOCATOR(s) AGENT

Print Name(s) _____

Signature(s) _____

PHOENIX, ARIZONA
2018 JAN 25 P 2 40
RECEIVED

Form MCF102
Revised July 2014

2

FEE# 2017062371

OFFICIAL RECORDS OF MOHAVE COUNTY KRISTI BLAIR, COUNTY RECORDER



12/26/2017 03:55 PM Fee: \$10.00

PAGE: 1 of 2

LOCATION NOTICE FOR LODE MINING CLAIM

Amendment BLM Serial # _____

NOTICE IS HEREBY GIVEN that the IRISH MAFIA lode mining claim has been located

by JOHN H PEMBERTON whose current mailing address is 4035 ROMA KINGMAN, AZ 86409

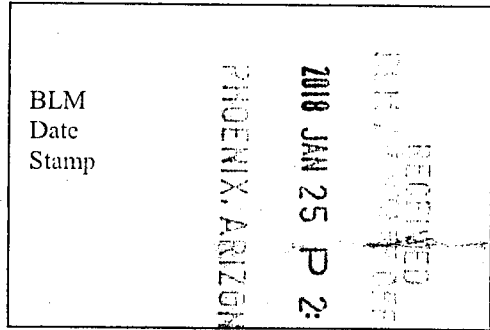

The general course of this claim is SE-NW and it is situated in MOHAVE County, Arizona. This claim is 1500 feet in length and 600 feet in width.

36 Total Claim Acreage. This claim runs from the location monument on which this location notice is posted on the centerline of the claim approximately 300 feet in a SW direction to the SW end line and 300 feet in a NE direction to the NE end line. This claim is marked by six monuments, one at each corner and one at the center of each end line of the claim.

The location monument on which this notice is posted is situated within Section 17, 18 Township 26N, Range 15 W, Gila Salt River Base and Meridian, Arizona and this claim encompasses portions of the following quarter section(s), section(s), Township(s) and Range(s) 17, 18 26N 15W

AHC148783

Gila Salt River Base and Meridian, Arizona.

The locality of this claim with reference to some natural object or permanent monument and additional information (if any) concerning its locality are as follows: 383' DYE WEST OF SEC. COMMON CORNER OF 26N 15W SEC 7, 8, 18, 17

The above information is shown on the attached map.

DATED AND POSTED on the ground this 26TH day of DEC, 2017.

LOCATOR(s) AGENT

Print Name(s) JOHN H PEMBERTON

Signature(s) [Handwritten Signature]

Form MCF100 Revised July 2014

ARIZONA MINING CLAIM FORMS

The forms in this open-file report may be reproduced for filing with the U.S. Bureau of Land Management and the County Recorders offices. While these are not officially designated forms, they meet the statute requirements of these two agencies. The Arizona Geological Survey (AZGS) provides these as a courtesy to Arizona's mining community.

- MCF100 Location Notice for Lode Mining Claim
- MCF100a Claim Map
- MCF102 Location Notice for Placer Mining Claim
- MCF108 Affidavit of Performance of Annual Work
- MCF110 Notice of Intent to Hold Mining Claims Sites
- MCF112 Maintenance Fee Payment
- MCF114 Supplemental Attachment (for additional claims)
- MCF116 Notice of Non-liability for Labor and Materials Furnished
- MCF120 Quit Claim Deed

The Bureau of Land Management's *Maintenance Fee Waiver Certification* form 3830-2 is located at: www.blm.gov/pgdata/etc/medialib/blm/az/pdfs.Par.5345.File.dat/3830-002%20Waiver.pdf.
New in 2014. Pay your annual mining claim maintenance fees online at: www.blm.gov/payportal/home.html.

RECEIVED
2018 JAN 25 PM 2:39
PHOENIX, ARIZONA

The following is a brief summary of the filing process for Federal mining claims.

Mineral rights can be obtained on State or Federal lands that are open to mineral entry. Mining claims, leases, and mineral material sales apply to Federal Lands. Prospecting permits, leases, and material sales apply to State Trust Land. The process is complex, but can be accomplished by the average citizen.

Mining claims cannot be used as a residence or home site. Under the current moratorium on patenting claims, no title to the land can be obtained.

The initial claim fees for locating a federal mining claim are about \$10 at the County Recorder's offices and \$212 total filing and first year maintenance fees paid to the Bureau of Land Management.

The steps in acquiring mineral rights are generally as follows:

- 1) Find an area of interest and determine its legal description (i.e. Township, Range, Section, etc.)
- 2) Determine surface and subsurface ownership status as explained in Arizona Dept. of Mines and Mineral Resources (ADM MR) Special Report SR23, *Manual for Determination of Status and Ownership, Arizona Mineral and Water Rights*.
- 3) Acquire and maintain mineral rights as described in ADM MR Special Report SR12, *Laws and Regulations Governing Mineral Rights in Arizona* and *Arizona Mining Permitting Guide 2011* http://repository.azgs.az.gov/uri_gin/azgs/dlio/1128

The above publications may be obtained from Arizona Geological Survey on line repository at <http://repository.azgs.az.gov> or perused at the Survey's offices.

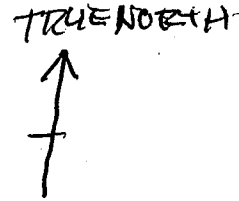

MINING CLAIM MAP

Lode (X) Placer ()
Millsite ()

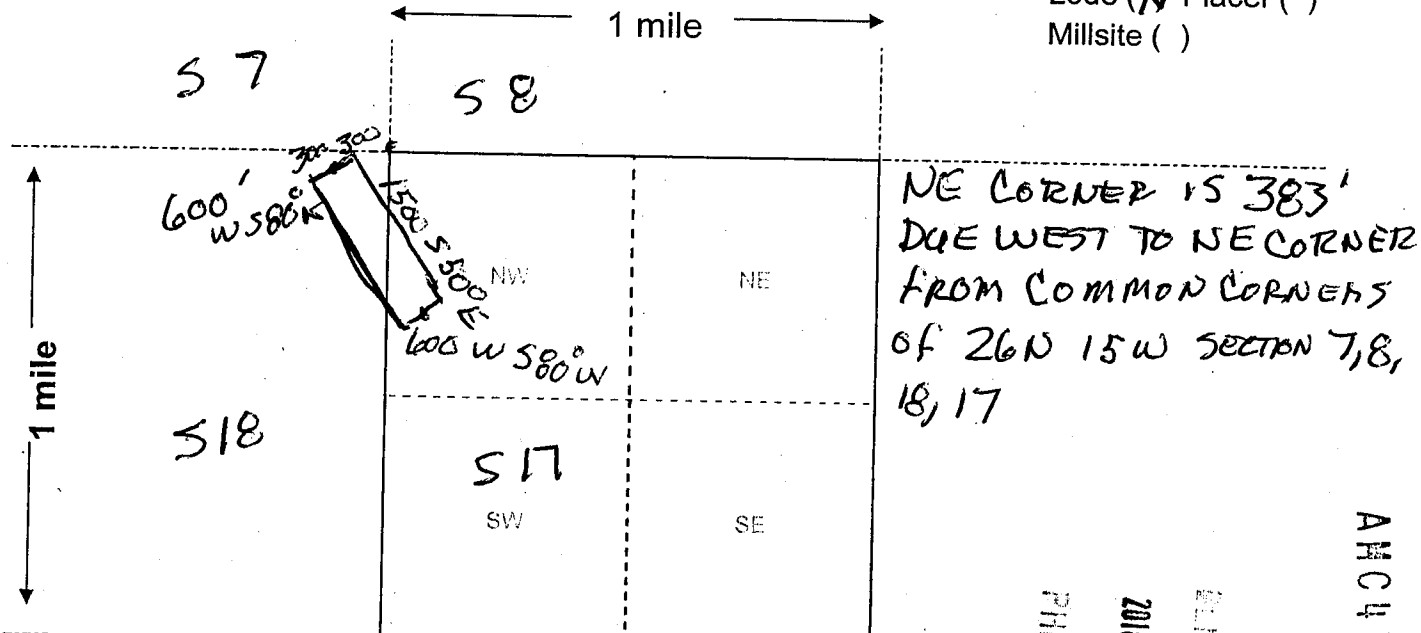

AMC448183

RECEIVED
ARIZONA STATE OFFICE
2018 JAN 25 P 2:38
PHOENIX, ARIZONA

Scale: 1" = 2000 feet



- The above map depicts the IRISH MAFIA mining claim, which is located in Section(s) 17, 18, Township 26 N, Range 15 W, Gila and Salt River Base and Meridian, MOHAVE County, Arizona. Total claim acreage is 36 20.66
- The type of corner and location monuments used are as follows: 2 X 2 STAKES
- The bearings and distances in degrees and feet between claim corners and to a public land survey monument are as depicted on the map.
- If the claim is a placer or millsite claim with exterior limits conforming to legal subdivisions of the public survey, provide a legal description of the claim _____

Form MCF100a
Revised July 2014

LOCATION NOTICE FOR PLACER MINING CLAIM

Amendment BLM Serial # _____

NOTICE IS HEREBY GIVEN that the _____
_____ placer mining claim has been located by
_____ whose current mailing
address is _____

BLM
Date
Stamp

The general course of this claim is _____ and it is situated in _____
County, Arizona. This claim is _____ feet in length and _____ feet in width.

_____ Total Claim Acreage. This claim runs from the location monument on which this location notice is
posted at the _____ corner of the claim approximately _____ feet in a _____ direction to the
_____ end line and _____ feet in a _____ direction to the _____ end line. This claim is
marked by four monuments, one at each corner of the claim.

The location monument on which this notice is posted is situated within Section _____, Township
_____, Range _____, Gila Salt River Base and Meridian, Arizona. This claim encompasses
portions of the following legal subdivision(s) if located by legal subdivision or the following quarter section(s),
section(s), Township(s) and Range(s) _____

_____, Gila Salt River Base and Meridian, Arizona.
The locality of this claim with reference to some natural object or permanent monument and additional information
(if any) concerning its locality are as follows: _____

_____ The above information is shown on the attached map.

DATED AND POSTED on the ground this _____ day of _____, 20_____

LOCATOR(s) AGENT

Print Name(s) _____

Signature(s) _____

PHOENIX, ARIZONA
2018 JAN 25 P 2:39
RECEIVED

Form MCF102
Revised July 2014

Input Parameters for Geographic Report with Land

System Id = CR

Admin State = AZ

Geo State =

Casetype Begins With

Case Disp Txt = AUTHORIZED, CANCELLED, EXPIRED, PENDING, REJECTED, VOID, WITHDRAWN

Mer Twp Rng =

Section =

Mtrs = 14 0260N 0150W 017, 14 0260N 0150W 018, 14 0260N 0150W 999

Commodity =

Commodity Txt =

Pending Org =

Pend Org Decode =

Total Rows Returned: 4

RUN TIME: 01:31 PM

UNITED STATES DEPARTMENT OF INTERIOR
BUREAU OF LAND MANAGEMENT
GEOGRAPHIC REPORT WITH LAND
Sorted by Serial Number

RUN DATE: 01/31/2018
Page 1 of 1

Serial Number: AZA 020913
Total Case Acres: 234.000

<u>Casetype</u>	<u>Case Disp</u>	14	0260N	0150W	<u>Sect</u>	<u>Sur Typ</u>	<u>Sur Num</u>	<u>Suff</u>	<u>Subdivision</u>	<u>Act Pend</u>
281001	AUTHORIZED				018	ALIQ LOTS			E2SW,SWSE; 1-3;	

Serial Number: AZA 025272
Total Case Acres: 188.640

<u>Casetype</u>	<u>Case Disp</u>	14	0260N	0150W	<u>Sect</u>	<u>Sur Typ</u>	<u>Sur Num</u>	<u>Suff</u>	<u>Subdivision</u>	<u>Act Pend</u>
282201	AUTHORIZED				018	FF		1	W 25';	

Serial Number: AZA 029263
Total Case Acres: 1.500

<u>Casetype</u>	<u>Case Disp</u>	14	0260N	0150W	<u>Sect</u>	<u>Sur Typ</u>	<u>Sur Num</u>	<u>Suff</u>	<u>Subdivision</u>	<u>Act Pend</u>
380913	EXPIRED				018	ALIQ			SESE;	

TOWNSHIP 26 NORTH RANGE 15 WEST OF THE GILA & SALT RIVER MERIDIAN, ARIZONA

SECS	SUBDIVISION																Acres	Kind of Entry or Purpose	Serial Number or Order Number	Action Date	Remarks		
	NE 1/4				NW 1/4				SW 1/4				SE 1/4									Lots	Other Description
	NE	NW	SW	SE	NE	NW	SW	SE	NE	NW	SW	SE	NE	NW	SW	SE							
For orders affecting disposal or use of unidentified lands withdrawn for classification, minerals, water, and/or other public purposes, and Indian treaties, refer to Index to Miscellaneous Documents																							
																	ALL SECS 2, 16, 32, 36;		STATE GRANT	ACT OF CONGRESS	6/20/1910	TITLE TO STATE TO FIX ON APPROVAL OF SURVEY; SUBJECT TO PRIOR RIGHTS;	
7																							
8																							
16																							
17																							
18																							
20																	MS 3122;	329.133	PATENT / ME	578575	4/18/1917		
5																	ALL;	640.40					
19																	ALL;	637.08					
21					X	X	X	X	X	X	X	X	X					320.00					
27																	ALL;	640.00					
29																	ALL;	640.00					
31																	ALL;	638.32					
33																	ALL;	640.00	PATENT / RRG	924468	11/24/1923	21N 9W;	
1																	ALL;	642.16					
3																	ALL;	639.60					
9																	ALL;	640.00					
11																	ALL;	640.00					
13																	ALL;	640.00					
15																	ALL;	640.00					
23																	ALL;	640.00					
25																	ALL;	640.00					
35																	ALL; 25N 13W;	640.00	PATENT / RRG	935959	4/8/1924	WD TO US: 8/26/1983;	
7	X	X	X	X	X					X	X						1-4	556.60					
21											X	X	X	X				160.00	PATENT / RRG	959097	5/8/1925	15N 1E;	
16																	ALL;	640.00	IL BASE	91	7/7/1926	7N 3E;	
																	ALL SECS 2, 16, 32, 36;		STATE GRANT	ACT OF CONGRESS	1/25/1927	EXTENDS ACT OF 6/20/1910 TO MINERAL LANDS; SUBJECT TO PRIOR RIGHTS;	
2																	ALL; 25N 19W;	641.12	QCD TO US / SX	PHX-075489	3/2/1939	O OPENING TO ENTRY 11/20/1981;	

TOWNSHIP 26 NORTH RANGE 15 WEST OF THE GILA & SALT RIVER MERIDIAN, ARIZONA

SECS	SUBDIVISION																Acres	Kind of Entry or Purpose	Serial Number or Order Number	Action Date	Remarks			
	NE 1/4				NW 1/4				SW 1/4				SE 1/4									Lots	Other Description	
	NE	NW	SW	SE	NE	NW	SW	SE	NE	NW	SW	SE	NE	NW	SW	SE								
For orders affecting disposal or use of unidentifed lands withdrawn for classification, minerals, water, and/or other public purposes, and Indian treaties, refer to Index to Miscellaneous Documents																								
32																		ALL;	640.00					
36																		ALL;	640.00	QCD TO US / SX	PHX-075490	5/2/1939	OTHER TPS: 26N 16W, 26N 17W;	
																		M&B;		RI TRUXTON CANYON AGENCY FENCE	133-4	9/30/1940	27N 15W;	
	ENTIRE TOWNSHIP																	LD TP: 25N 13W;	23022.84	PLO WDL AERIAL GUNNERY RANGE	192	11/2/1943	WDN FROM ALL FORMS OF APPROPRIATION UNDER THE PUBLIC LAND LAWS, INCLUDING THE MINING LAWS AND MINERAL LEASING LAWS; REV PLO 580, 4/1/1949;	
	ENTIRE TOWNSHIP																	LD TP: 25N 13W;	23022.84	PLO REV AERIAL GUNNERY RANGE, PLO 192, 11/2/1943	580	4/1/1949	OPEN TO ENTRY AT 10:00 AM ON 5/6/1949;	
																		M&B;		RI H ARNN - LEONARD NEAL FENCE	6-C-218	3/5/1962		
30			X				X							X	X	X	1							
32			X			X	X							X	X	X		1N 3W;		R/W ELECTRIC TRANSMISSION LINE AND ACCESS ROAD	AR-035584	5/4/1966	PERPETUAL; AMENDED 12/29/1971;	
2			X	X			X										3, 4	28N 3E;		R/W TRANSMISSION LINE	AR-035604	6/28/1966	TO TERM 6/14/2016;	
1																		ALL;						
2																		ALL;						
3																		ALL;						
4																		ALL;						
5																		ALL;						
6																		ALL;						
7																		ALL;						
8																		ALL;						
9																		ALL;						
10																		ALL;						
11																		ALL;						
12																		ALL;						
13																		ALL;						
14																		ALL;						
15																		ALL;						
16																		ALL;						
17																		ALL;						
18																		ALL;						

TOWNSHIP 26 NORTH RANGE 15 WEST OF THE GILA & SALT RIVER MERIDIAN, ARIZONA

SECS	SUBDIVISION																Acres	Kind of Entry or Purpose	Serial Number or Order Number	Action Date	Remarks							
	NE 1/4				NW 1/4				SW 1/4				SE 1/4									Lots	Other Description					
	NE	NW	SW	SE	NE	NW	SW	SE	NE	NW	SW	SE	NE	NW	SW	SE												
For orders affecting disposal or use of unidentifed lands withdrawn for classification, minerals, water, and/or other public purposes, and Indian treaties, refer to Index to Miscellaneous Documents																												
8																						ALL EXCLUDING MS 3122;						
16																						ALL EXCLUDING MS 3122;						
17	X													X								1-10						
18	X	X	X	X	X					X	X					X	X	X	X	X		1-4	EXCLUDING MS 3122;					
20	X	X	X	X																		1-4	EXCLUDING MS 3122;	2465.58	LEASE / OG	A-10330	1/28/1980	EFF 2/1/1980; TERM 2/1/1983; OG SIM MAY 1983;
2																							ALL;		O OPENING TO ENTRY	PHX-075489	11/20/1981	
14																							ALL;					
20					X	X	X	X	X	X	X	X	X	X	X	X	X	X	X	X	X							
21	X	X	X	X																								
22																							ALL;					
24																							ALL;					
26																							ALL;					
28																							ALL;					
30	X	X	X	X	X					X	X				X	X	X	X	X			1-4						
34																							ALL;	5117.60	LEASE / OG	A-18003	10/13/1982	EFF 11/1/1982; DECISION ISSUED 2/22/1984 CHANGED EFF DATE TO 11/1/1983; TERM 11/1/1985; OG SIM JUN 1986; CASE CLOSED 8/1/1986;
1			X	X			X	X	X	X	X	X	X	X	X	X	X	X	X	X		1-4						
5			X	X			X	X	X	X	X			X	X	X	X					1, 3, 4						
9		X	X	X	X	X	X	X	X	X	X	X	X	X	X	X	X	X	X	X								
11																							ALL;					
13																							ALL;					
15																							ALL;					
21					X	X	X	X	X	X	X	X	X	X	X	X	X	X	X	X								
23	X	X	X	X	X	X	X	X																				
25																							NW 1/2 BEING ALL LAND NORTH AND WEST OF A DIAGONAL LINE EVENLY DIVIDING THE SECTION FROM THE SOUTHWEST CORNER TO THE NORTHEAST CORNER;					
27																							ALL;					

TOWNSHIP 26 NORTH RANGE 15 WEST OF THE GILA & SALT RIVER MERIDIAN, ARIZONA

SECS	SUBDIVISION																Acres	Kind of Entry or Purpose	Serial Number of Order Number	Action Date	Remarks		
	NE 1/4				NW 1/4				SW 1/4				SE 1/4									Lots	Other Description
	NE	NW	SW	SE	NE	NW	SW	SE	NE	NW	SW	SE	NE	NW	SW	SE							
For orders affecting disposal or use of unidentified lands withdrawn for classification, minerals, water, and/or other public purposes, and Indian treaties, refer to Index to Miscellaneous Documents																							
35																		NW 1/2 BEING ALL LAND NORTH AND WEST OF A DIAGONAL LINE EVENLY DIVIDING THE SECTION FROM THE SOUTHWEST CORNER TO THE NORTHEAST CORNER;	WD TO US	A-18453	8/26/1983	OPEN TO ENTRY 12/19/1983;	
1			X	X			X	X	X	X	X	X	X	X	X	X	1-4						
5			X	X			X	X	X	X	X	X	X	X	X	X							
9	X	X	X	X	X	X	X	X	X	X	X	X	X	X	X	X							
11																		ALL;					
13																		ALL;					
15																		ALL;					
21					X	X	X	X	X	X	X	X	X	X	X	X							
23	X	X	X	X	X	X	X	X															
25																		NW 1/2 BEING ALL LAND NORTH AND WEST OF A DIAGONAL LINE EVENLY DIVIDING THE SECTION FROM THE SOUTHWEST CORNER TO THE NORTHEAST CORNER;					
27																		ALL;					
35																		NW 1/2 BEING ALL LAND NORTH AND WEST OF A DIAGONAL LINE EVENLY DIVIDING THE SECTION FROM THE SOUTHWEST CORNER TO THE NORTHEAST CORNER;	O OPENING TO ENTRY	A-18453	12/19/1983	OPEN TO THE PUBLIC LAW SURFACE ENTRY ONLY;	
18									X				X			X	1-3						
20													X										
32	X	X	X	X	X								X	X	X	X		LD TP: 24N 14W;	R/W ROAD	A-20913	8/3/1985	PERPETUAL;	
2			X	X			X	X	X	X	X	X	X	X	X	X	1-4						
36																		ALL;	DEED RECON TO US	A-19123	9/10/1985	PATENT 02-85-0066, MINERALS ONLY; LD TP: 28N 19W; O OPENING TO ENTRY 10/30/1986;	
2			X	X			X	X	X	X	X	X	X	X	X	X	1-4						
36																		ALL;	O OPENING TO ENTRY	A-19123	10/8/1986	EFF 10/30/1986; LD TP: 11N 15W;	

TOWNSHIP 26 NORTH RANGE 15 WEST OF THE GILA & SALT RIVER MERIDIAN, ARIZONA

SECS	SUBDIVISION																Acres	Kind of Entry or Purpose	Serial Number or Order Number	Action Date	Remarks				
	NE 1/4				NW 1/4				SW 1/4				SE 1/4									Lots	Other Description		
	NE	NW	SW	SE	NE	NW	SW	SE	NE	NW	SW	SE	NE	NW	SW	SE									
For orders affecting disposal or use of unidentified lands withdrawn for classification, minerals, water, and/or other public purposes, and Indian treaties, refer to Index to Miscellaneous Documents																									
25																		PORION LYING SOUTH AND EAST OF A STRAIGHT LINE CONNECTING THE SOUTHWEST AND NORTHEAST CORNERS OF SAID SECTION EXCEPT THE S2NESE, E2SWSE, SESE,							
35																		PORION LYING SOUTH AND EAST OF A STRAIGHT LINE CONNECTING THE SOUTHWEST AND NORTHEAST CORNERS OF SAID SECTION EXCEPT THE SESW,		WD RECON TO US	A-22971	4/4/1988	LD TP: 24N 17W;		
30	X	X	X	X	X	X	X	X	X																
32	X	X	X	X	X	X	X	X	X											R/W ROAD	A-24032	9/29/1989	TO TERM 9/28/1990; RENEWED; TO TERM 12/26/1992; CASE CLOSED 8/24/1994; OTHER TP: 26N 16W;		
18																		WEST 25 FT;							
20																		WEST 25 FT;							
28																		WEST 25 FT;							
30																		WEST AND EAST 25 FT;							
32																		WEST AND EAST 25 FT;		R/W ROAD	AZA-25272	5/9/1991	PERPETUAL; RS 2477, LD TP: 24N 15W;		
30			X		X	X	X	X						X	X	X	X								
32			X		X	X	X	X						X	X	X	X				R/W TRANSMISSION LINE	AZA-12037	8/6/1993	PERPETUAL; AMENDED 1/7/1994;	
30			X					X						X	X	X	X	1							
32			X		X	X	X	X						X	X	X	X				R/W TRANSMISSION LINE AMENDED	AZA-12037	1/7/1994	PERPETUAL;	
25																X		S2NESE, E2SWSE;		WD TO US	AZA-29712	8/17/1998			
1																		PART;		APLN / PRELIM PERMIT FERC PROJECT NO 13760	AZA-35826	5/18/2010	LANDS RESERVED FROM ENTRY, 16 USC 797, SEG TO TERM 5/17/2013; OTHER TPS: 26N 16W, 27N 15W, 27N 16W;		

PRESS FIRMLY TO SEAL

PRESS FIRMLY TO SEAL

PRIORITY MAIL EXPRESS

OUR FASTEST SERVICE

RECEIVED
BLM AZ STATE OFFICE
2018 JAN 25 P 2:39
PHOENIX, ARIZONA

WHEN USED INTERNAT
A CUSTOMS DECLAR
LABEL MAY BE REQU



EP13F July 2013 OD: 1



PS 10001000006

WRITE FIRMLY WITH BALL POINT PEN ON HARD SURFACE TO MAKE ALL COPIES LEGIBLE.

CUSTOMER USE ONLY

FROM: (PLEASE PRINT) PHONE ()

JOHN PEMBERTON
4035 ROMA
KINGSMAN, AZ
86409

PAYMENT BY ACCOUNT (if applicable)

DELIVERY OPTIONS (Customer Use Only)

SIGNATURE REQUIRED Note: The mailer must check the "Signature Required" box if the mailer: 1) requires the addressee's signature; OR 2) Purchases additional insurance; OR 3) Purchases COD service; OR 4) purchases Return Receipt service. If the box is not checked, the Postal Service will leave the item in the addressee's mail receptacle or other secure location without attempting to obtain the addressee's signature on delivery.

Delivery Options

No Saturday Delivery (delivered next business day)

Sunday/Holiday Delivery Required (additional fee, where available*)

10:30 AM Delivery Required (additional fee, where available*)

*Refer to USPS.com® or local Post Office™ for availability.

TO: (PLEASE PRINT) PHONE ()

U.S. DEPARTMENT OF
THE INTERIOR BLM.
DIV OF LANDS, MINERALS
ONE N. CENTRAL AVE
PHOENIX, AZ 85008-4427

For pickup or USPS Tracking™, visit USPS.com or call 800-222-1811.
\$100.00 insurance included.

VISIT US AT USPS.COM
ORDER FREE SUPPLIES ONLINE



1007



85004

U.S. POSTAGE
PAID
KINGMAN, AZ
86401
JAN 24, 18
AMOUNT

\$24.70
R2305H127465-06



E M 0 5 0 4 7 0 0 6 9 U S

MAILING LABEL HERE



UNITED STATES
POSTAL SERVICE®

PRIORITY
MAIL
EXPRESS™

ORIGIN (POSTAL SERVICE USE ONLY)

1-Day 2-Day Military DPO

PO ZIP Code 86401	Scheduled Delivery Date (MM/DD/YY) 1-23-18	Postage \$ 24.70
Date Accepted (MM/DD/YY) 1-24-18	Scheduled Delivery Time <input type="checkbox"/> 10:30 AM <input checked="" type="checkbox"/> 9:00 PM <input type="checkbox"/> 12 NOON	Insurance Fee \$
Time Accepted 1:40 PM	10:30 AM Delivery Fee \$	Return Receipt Fee \$
Special Handling/Fragile \$	Sunday/Holiday Premium Fee \$	Total Postage & Fees \$ 24.70
Weight 3 lbs. 3 ozs.	Acceptance/Employee Initials KEM	

DELIVERY (POSTAL SERVICE USE ONLY)

Delivery Attempt (MM/DD/YY)	Time <input type="checkbox"/> AM <input type="checkbox"/> PM	Employee Signature
Delivery Attempt (MM/DD/YY)	Time <input type="checkbox"/> AM <input type="checkbox"/> PM	Employee Signature

LABEL 11-B, OCTOBER 2016

PSN 7690-02-000-9996

3-ADDRESSEE COPY



UNITED STATES
POSTAL SERVICE

This packaging is the property of the U.S. Postal Service® and is provided solely for use in sending Priority Mail Express™ shipments. Misuse may be a violation of federal law. This packaging is not for resale. EPT3F © U.S. Postal Service; July 2013; All rights reserved.